

FRONT ELEVATION

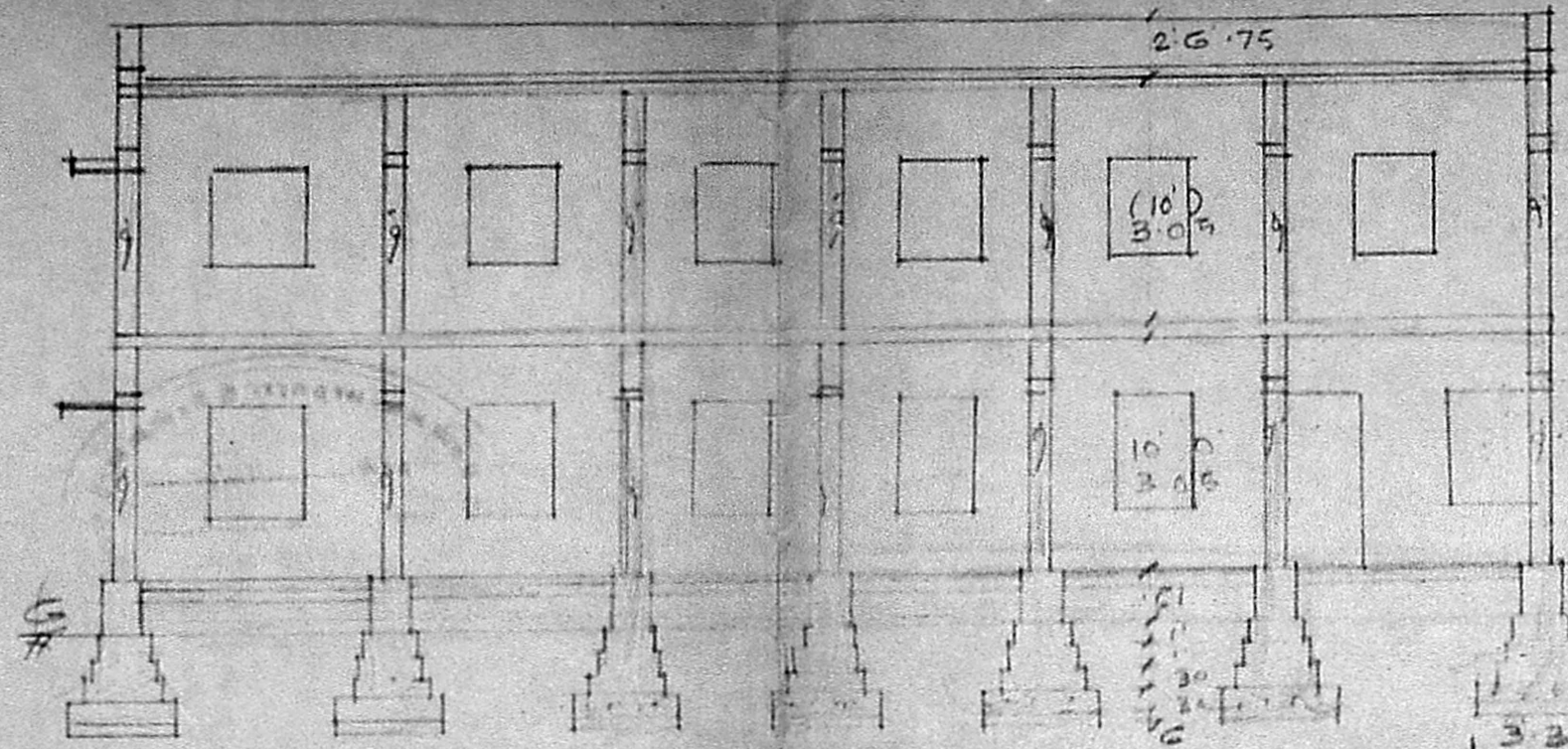

SECTION ON AA

2'6" HIGH PARAPET WALL
WEATHERING COURSE
OVER R.C.C. ROOF SLAB

BRWK IN COMING
PLASTER IN COMING
MOSAIC FLOOR OVER
R.C.C. ROOF SLAB

R.C.C. LINTEL & SUNSHADE

BRWK IN COMING
MOSAIC FLOOR OVER
R.C.C. ROOF SLAB

BRWK IN COMING
R.C.C. 1:4:8-12%
SAND FILLING

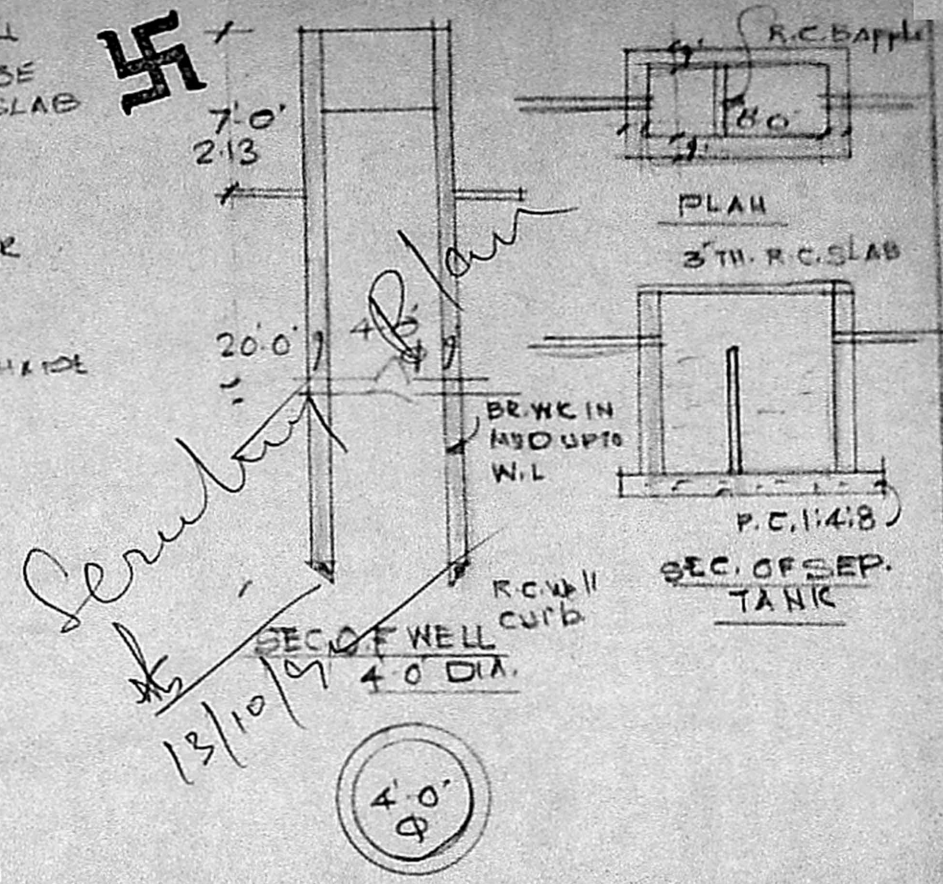

PLAN OF WELL

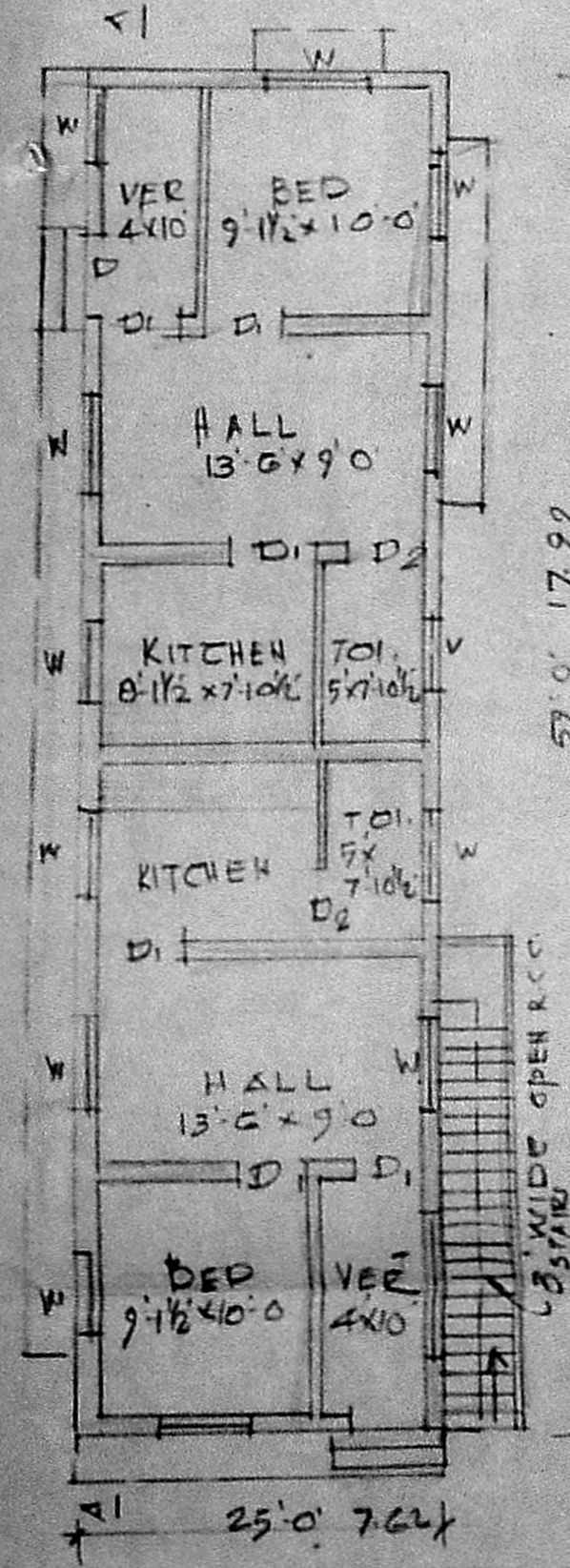

PLAN OF GROUND FLOOR

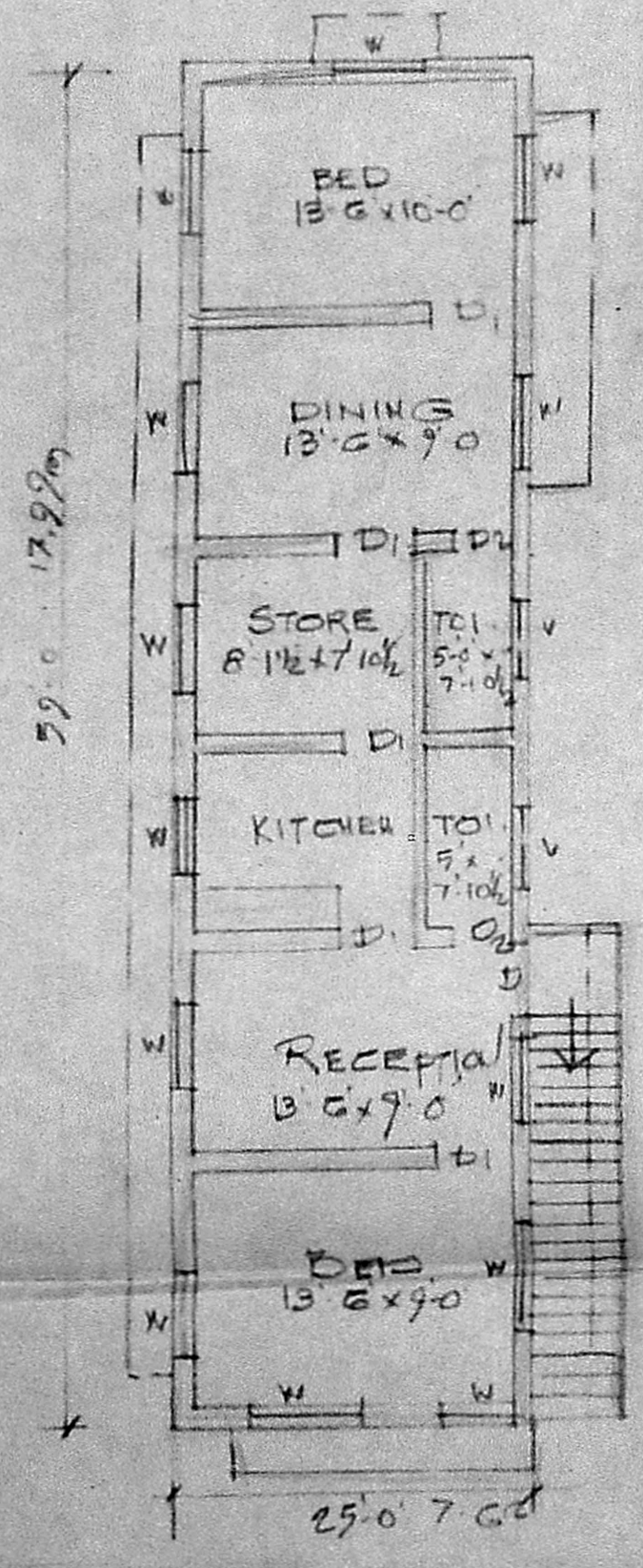

PLAN OF FIRST FLOOR

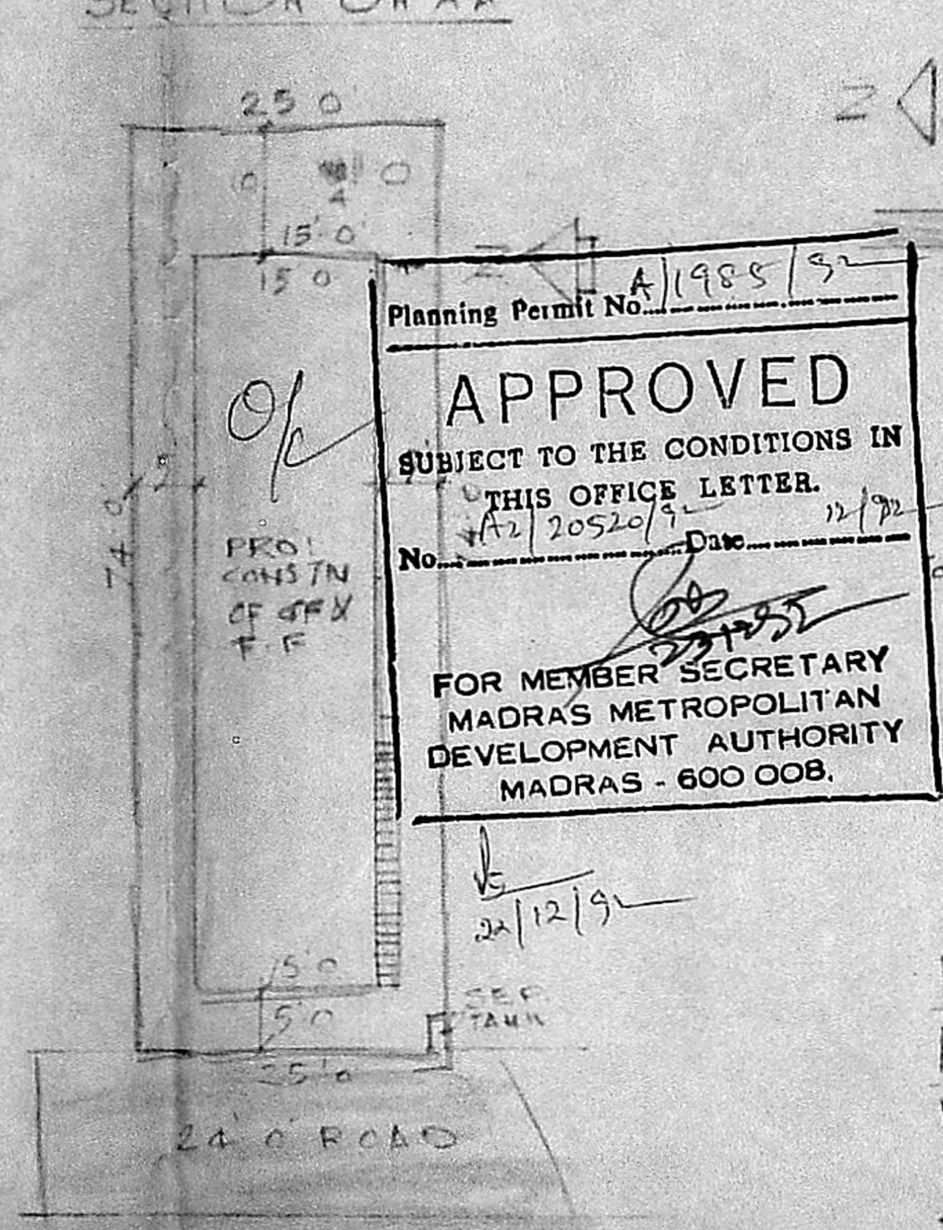

Planning Permit No. A/1985/92

APPROVED

SUBJECT TO THE CONDITIONS IN
THIS OFFICE LETTER.

No. A2/20520/92 Date 12/12/92

FOR MEMBER SECRETARY
MADRAS METROPOLITAN
DEVELOPMENT AUTHORITY
MADRAS - 600 008.

SITE PLAN
SCALE 1/16"

AREA OF PLOT 1850 SFT
PLINTH AREA GF 885
FF 885

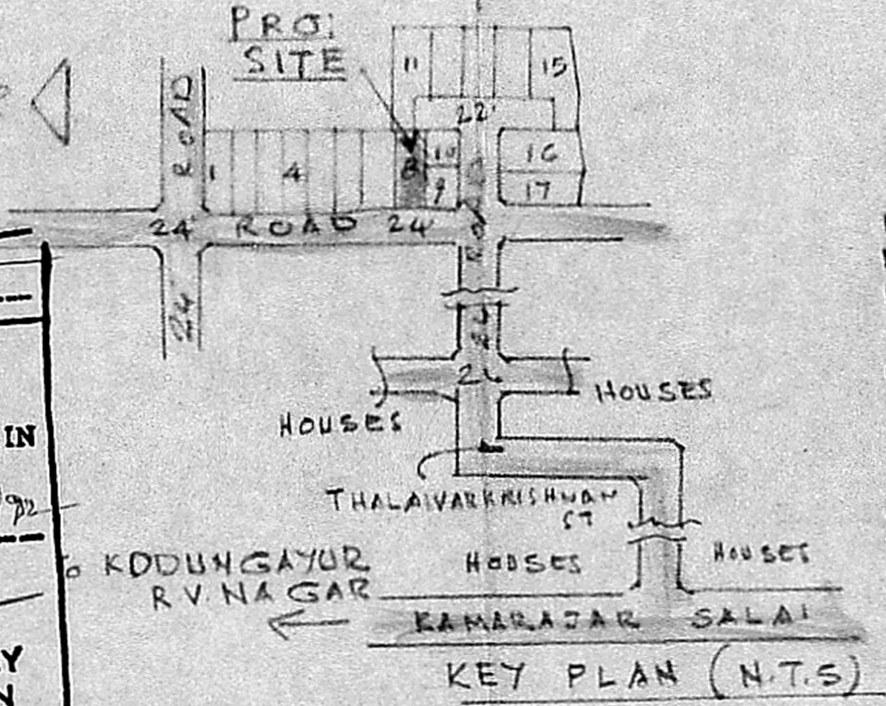

PLAN SHOWING THE PROPOSED DWELLING
HOUSE IN PLOT No. 8, IN S.No. 139/5 OF KODUNGAYUR
VILLAGE, "GANDHI NAGAR" CORPN. DN. No. 1,
MADRAS 51.
SCALE (1 IN. = 16') 1:100, 200.

D DOOR 3'3" x 6'6" 1.00 x 1.98
D1 " 3'0" x 6'6" 0.91 x 1.98
D2 " 2'6" x 6'6" 0.75 x 1.98
W WINDOWS 3'6" x 4'6" 1.06 x 1.37
V VENTI. 3'0" x 2'0" 0.91 x 0.61
J R.C. JOY 4'6" x 4'6" 1.37 x 1.37
PROFALS RED
ROAD GREEN
BOUNDARY BLACK.

G. Solvaraj
OWNER

ER. V. SRINIVASALU. L.C.E.
Asst. Executive Engineer (Retd)
Consulting Civil Engineer
REGD. No. 270
CLASS I LICENSED SURVEYOR
CORPORATION OF MADRAS
No. 60, Valluvar Road
ARUMBAKKAM MADRAS-106
L. SURVEYOR